Right-angle SMT type male board connector RMCA-EA42LMY-OM( )-( )

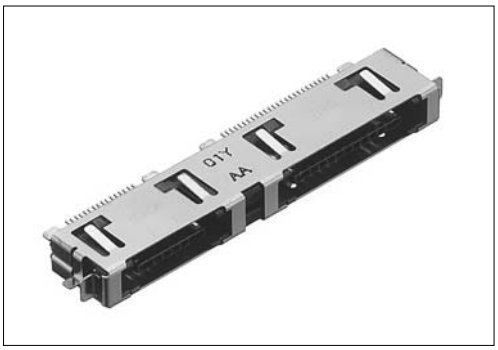

● **Configuration of product Part No.**

RMCA-EA 42 LMY- OM( ) -( )
① ② ③ ④ ⑤

① Series name
② No. of contacts: 42 (Combination type with 16 + 26 contacts)
③ Type of contact
LMY: Right-angle SMT type, male
④ Off-set
OM00: Off-set 0 mm
OM03: Off-set 0.3 mm
OM06: Off-set 0.6 mm
OM09: Off-set 0.9 mm
⑤ Polarity
A: A type
B: B type
C: C type
D: D type
E: E type
Combination type is marked with the polarity using two characters.

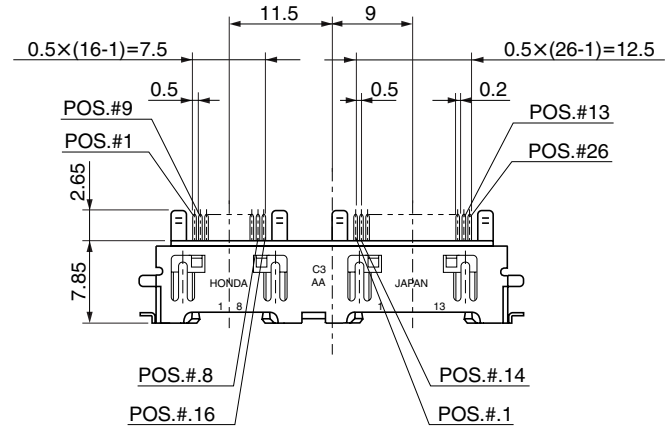

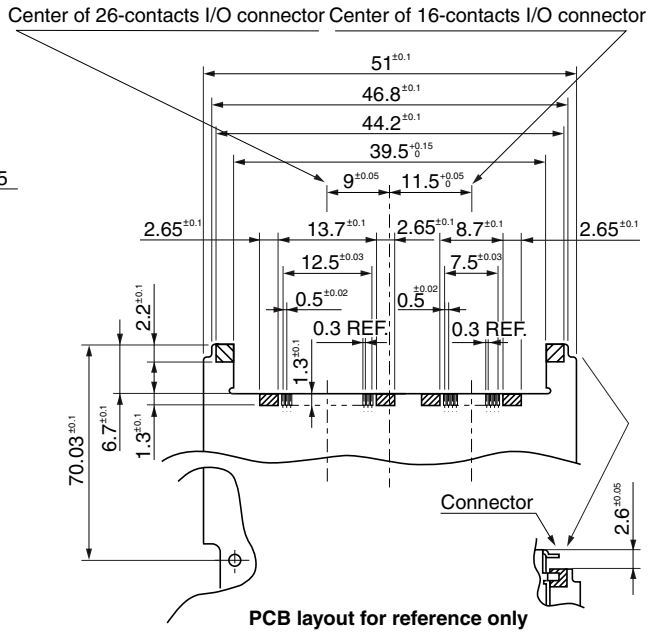

PCB layout for reference only
(Mounting figure for connectors)

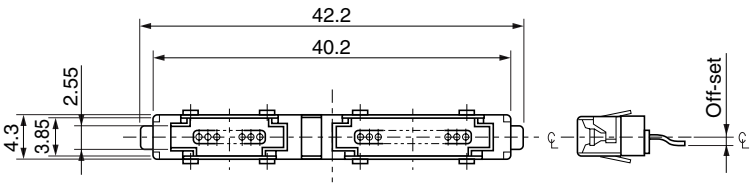

For the combination type products, the connector-type code begins with the connector type of the right-side male connector mounted on the PCB surface.

Example:

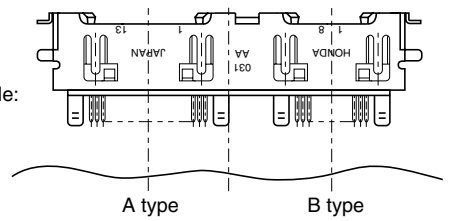

RMCA-EA42LMY-OM( )-AA

● **Components**

①	Contacts
②	Insulators
③	Shells

Some models may not be quickly supplied depending on the configuration of part number. For the availability of the model required, consult your supplier.

Mating connectors: RMCA series of soldering type female connectors